

Limited to the first 60 Qualifying
Teams to register and pay their
entry fee. Returning 2014
Tournament Members will have
priority until June 1st.

**LONE TREE MENS GOLF CLUB
MEMBER-GUEST INVITATIONAL
JUNE 19 - 21, 2015**

Received By: _____
Date: _____
Time: _____

NAME: _____ SHIRT SIZE: _____
(Please Print)

PHONE (M): _____ PHONE (H or W): _____

GUEST'S NAME: _____ SHIRT SIZE: _____
(Please Print)

HOME CLUB: _____ PHONE #: _____ CONTACT: _____

USGA GHIN #: _____ *CURRENT INDEX _____

***ALL GUESTS MUST HAVE AMATEUR STATUS AND A "VERIFIABLE" USGA HANDICAP INDEX**
(Don't sign-up without one)

PAYMENT OPTIONS: CHECK _____ (MAKE CHECKS PAYABLE TO LTMGC and attach to application)

CREDIT CARD: _____ VISA - MASTERCARD - DISCOVER

(Print Name or Card Holder) _____
(Card Number) _____
(Expiration Date)

(Signature) _____
(Date)

REGISTRATION FEE: LTMGC TOURNAMENT MEMBERS = **\$550**
LTMGC TOUR. MEMBERS (LTGC ANNUAL) = **\$460**

REGISTRATION FEE INCLUDES: GREEN FEES, CART, RANGE BALLS, LUNCH (SAT & SUN), TEE PRIZES

***REGISTRATION WILL BE LIMITED TO THE FIRST
60 QUALIFYING TEAMS TO SIGN UP AND PAY THEIR ENTRY FEE.***

PRIORITY REGISTRATION FOR RETURNING CLUB MEMBERS ends Friday, June 1st and applications from
New Tournament members will be Wait Listed and be assigned to fill open spots starting June 5th.

**MAIL CHECK and APPLICATION TO: Mike Anderson
9228 Meredith Ct.
Lone Tree, CO 80124**

Please **DO NOT** leave Registration Form at the Pro Shop or Club House.

Additional details on our Web Site and Bulletin Board



Lone Tree Men's Golf Club



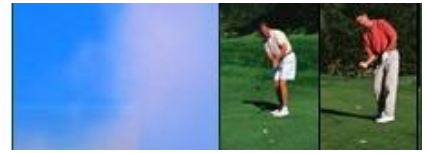

TOURNAMENT FORMAT:

Saturday, June 20th - Chicago Quota System - Play both balls

Sunday, June 21st - Chicago Quota System - Play both balls

(Sunday Quota may be adjusted, based on Saturday scores)

DETAILS:

- Tournament will be flighted by team handicap
- Team Handicap Differential Limitation applies to only 3 flights.
 - The high handicap golfer on the team will be restricted to no more than 10 strokes greater than the low handicap golfer on the team.
- Palmer Buddies Flight will be without a HCP differential restriction.
 - Flight will be limited to the first 15 teams that sign up with a Team HCP differential of 10 or greater.
 - Multiply tees will be used and adjusted by USGA HCP Rule 3.5 for CRS HCP. The intent is that golfers will play from the distance (tee box) that they normally play in competitive golf events.
 - 0 - 3 Gold Tees
 - 4 - 14 Blue Tees
 - 15 - 21 Orange Tees
 - 22 - 36 White Tees
 - Maximum HCP is 36
- Tee Times: 8:00 AM Shotgun Start (both days)
- All golfers must ride a cart to speed up play
- Team Skins Pool each day - \$25 per team, both days (Pay Friday night)
- Horse Race - \$50 per team (Pay Friday night)
- Overall Flight Winners Pot - \$25 per team (Pay Friday night)

SCHEDULE OF EVENTS:

Friday, June 19th

- 9:00 AM to 1:00 PM Tee times will be available for an optional practice round for you and your guest. Optional side pot of \$30.00 for 2-man best ball 90% CRS HCP. Winners split pot evenly with a net score of 68 and under.
- 5:00 PM - Begin Tournament Check-In
- 6:30 PM - Team Evaluation night with appetizers and a cash bar.

Saturday, June 20th

- 8:00 AM Shotgun Start
- 12:30 AM Patio Lunch
- 2:30 PM Horse Race tournament after lunch.
 - **OPEN TO THE 1ST 32 TEAMS** to register for the tournament and to sign up for the Horse Race
 - Team handicap determined by full course handicap for both golfers.
 - Format - Scotch with 50 % team Handicap
 - 3-hole elimination with the 8 winning teams in a final, 3-hole "WIN-PLACE-SHOW" round.
 - Horse Race Entry Fee - \$50 PER TEAM.

Sunday, June 21st

- 8:00 AM Shotgun Start
- 1:00 PM Lunch
- 2:00 PM begin 3 hole playoff to determine overall M/G Champion

There will be no entry fee refunds after Wednesday, JUNE 10th



Lone Tree Men's Golf Club

